

SWEET AND GENTLE

(ME LO DIJO ADELA)

1

Arranged by
FRED BAROVICK (A.S.M.A.)

Spanish Words and Music by
OTILIO PORTAL
English Lyric by
GEORGE THORN

Conductor's Guide

(Slow Mambo-CHA-CHA)

(Tutti) *ff* (ORX (UNIS)) (Tutti) *sfz*

(RHYTHM) (SAX'S) (SAX'S)

(PUSH!) (BR.) *f* (SAX'S-TUTTI) (SAX'S) (UNIA) *sfz* **START HERE** (Soli) *f*

A (CHA-CHA)

(BR. TUTTI) (CHA-CHA) (SAX-TUTTI) *p*

(Soli) *sfz* (SAX'S TUTTI)

Copyright 1953 by Peer & Compania, S.L.
Copyright 1955 by Peer International Corporation, New York, N.Y.
International Copyright Secured Printed in U.S.A.
All Rights Reserved Including the Right of Public Performance for Profit

"WARNING! Any person who copies or arranges all or part of the words or music of this musical composition shall be liable to an action for injunction, damages and profits under the United States Copyright Law."

B

C (SAX'S TUTTI)

(COP-MUTE) (BR.)

(SAXES)

(TRBS)

(OPEN BR.)

(SAXES)

D (BR.)

Conductor's Guide

E (PUSH!) (BR. TUTTI)

F (LOUDER) (BR. TUTTI)

(CHA-CHA)
G (SOFTLY) (BR. TUTTI)

H (SAX-TUTTI)

I (BR. TUTTI) (TUTTI) (TRB.)

SWEET AND GENTLE

(ME LO DIJO ADELA)

Arranged by
FRED BAROVICK (A.S.M.A.)
1st Eb Alto Saxophone

Spanish Words and Music by
OTILIO PORTAL
English Lyric by
GEORGE THORN

(Slow Mambo CHA-CHA)

(PUSH!) *ff* *fz* *fz*

f *sfz* *fz*

(A) (CHA-CHA) *p*

(Soli) *fz* *f*

(B) *fz*

(Soli) *ff* *ff*

(C)

(C)

(D) *fz*

Copyright 1953 by Peer & Compania, S. L.
Copyright 1955 by Peer International Corporation, New York, N. Y.
International Copyright Secured. Printed in U.S.A.
All Rights Reserved Including the Right of Public Performance for Profit

"WARNING! Any person who copies or arranges all or part of the words or music of this musical composition shall be liable to an action for injunction, damages and profits under the United States Copyright Law."

1st E^b Alto Saxophone

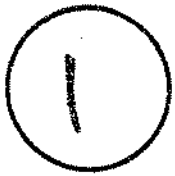

SWEET AND GENTLE

(ME LO DIJO ADELA)

Arranged by
FRED BAROVICK (A.S.M.A.)
2nd E^b Alto Saxophone

Spanish Words and Music by
OTILIO PORTAL
English Lyric by
GEORGE THORN

(Slow Mambo CHA-CHA)

Copyright 1953 by Peer & Compania, S.L.
 Copyright 1955 by Peer International Corporation, New York, N.Y.
 International Copyright Secured Printed in U.S.A.
 All Rights Reserved Including the Right of Public Performance for Profit

"WARNING! Any person who copies or arranges all or part of the words or music of this musical composition shall be liable to an action for injunction, damages and profits under the United States Copyright Law."

2nd E^b Alto Saxophone

SWEET AND GENTLE

(ME LO DIJO ADELA)

Arranged by
FRED BAROVICK (A.S.M.A.)
1st B \flat Tenor Saxophone

Spanish Words and Music by
OTILIO PORTAL
English Lyric by
GEORGE THORN

(Slow Mambo CHA-CHA)

Copyright 1953 by Peer & Compania, S.L.
Copyright 1955 by Peer International Corporation, New York, N.Y.
International Copyright Secured Printed in U.S.A.
All Rights Reserved Including the Right of Public Performance for Profit

"WARNING! Any person who copies or arranges all or part of the words or music of this musical composition shall be liable to an action for injunction, damages and profits under the United States Copyright Law."

-2-
1st B \flat Tenor Saxophone

(E)

(F)

(CHA-CHA)

(G)

(H)

(I)

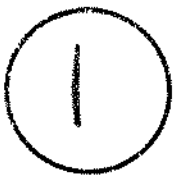

SWEET AND GENTLE

(ME LO DIJO ADELA)

Arranged by
FRED BAROVICK (A.S.M.A.)
2nd B^b Tenor Saxophone

Spanish Words and Music by
OTILIO PORTAL
English Lyric by
GEORGE THRON

(Slow Mambo CHA-CHA)

ff fz sfz

(PUSH!) f sfz fz

(CHA-CHA) p

(Soli) fz f

(B) fz

(Soli) sfz fz

(C)

(D)

Copyright 1953 by Peer & Compania, S.L.
Copyright 1955 by Peer International Corporation, New York, N.Y.
International Copyright Secured Printed in U.S.A.
All Rights Reserved Including the Right of Public Performance for Profit

"WARNING! Any person who copies or arranges all or part of the words or music of this musical composition shall be liable to an action for injunction, damages and profits under the United States Copyright Law."

- 2 -
2nd B^b Tenor Saxophone

Measure 9: *mf* (mezzo-forte), includes a *(SOLI)* instruction.

Measure 10: *mf* (mezzo-forte), includes a *(CHA-CHA)* instruction.

Measure 11: *p* (piano), includes a *(SOFTLY)* instruction.

Measure 12: *p* (piano), includes a *(SOFTLY)* instruction.

Measure 13: *p* (piano), includes a *(SOFTLY)* instruction.

Measure 14: *p* (piano), includes a *(SOFTLY)* instruction.

Measure 15: *p* (piano), includes a *(SOFTLY)* instruction.

Measure 16: *p* (piano), includes a *(SOFTLY)* instruction.

Measure 17: *p* (piano), includes a *(SOFTLY)* instruction.

Measure 18: *p* (piano), includes a *(SOFTLY)* instruction.

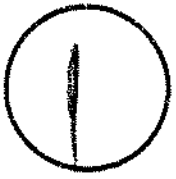

SWEET AND GENTLE

(ME LO DIJO ADELA)

Arranged by
FRED BAROVICK (A.S.M.A.)
Baritone Saxophone

Spanish Words and Music by
OTILIO PORTAL
English Lyric by
GEORGE THORN

(Slow-Mambo CHA-CHA)

Copyright 1953 by Peer & Compania, S.L.
Copyright 1955 by Peer International Corporation, New York, N.Y.
International Copyright Secured Printed in U.S.A.
All Rights Reserved Including the Right of Public Performance for Profit

"WARNING! Any person who copies or arranges all or part of the words or music of this musical composition shall be liable to an action for injunction, damages and profits under the United States Copyright Law."

- 2 -
Baritone Saxophone

(UNIS-SOLO) KEY

(E)

(F)

(G) (CHA-CHA)

(SOFTLY)

(H)

(I)

fz *fz* *fff* *fz*

SWEET AND GENTLE

(ME LO DIJO ADELA)

Arranged by
FRED BAROVICK (A.S.M.A.)

Spanish Words and Music by
OTILIO PORTAL
English Lyric by
GEORGE THORN

1st Trombone

(Slow Mambo) (CHA-CHA)

ff sfz

(PUSH!) sfz (SOLI) *START HERE*

f (CHA-CHA) (A)

sfz

(B) sfz

sfz sfz

(C) (SOLI SOFTLY) mp

sfz

(D) sfz

Copyright 1953 by Peer & Company, S.L.
Copyright 1955 by Peer International Corporation, New York, N.Y.
International Copyright Secured Printed in U.S.A.

1st Trombone

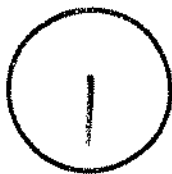

SWEET AND GENTLE

(ME LO DIJO ADELA)

Arranged by
FRED BAROVICK (A.S.M.A.)
2nd Trombone

Spanish Words and Music by
OTILIO PORTAL
English Lyric by
GEORGE THORN

(Slow Mambo CHA-CHA)

Section A: Third staff of music with dynamic marking *f* and the instruction "(CHA-CHA)".

Section B: Fifth staff of music with dynamic marking *fz*.

Section C: Seventh staff of music with dynamic marking *mp* and the instruction "(SOLI-SOFTLY)".

Section D: Ninth staff of music with dynamic marking *fz*.

Copyright 1953 by Peer & Compania, S.L.
Copyright 1955 by Peer International Corporation, New York, N.Y.
International Copyright Secured Printed in U.S.A.
All Rights Reserved Including the Right of Public Performance for Profit

"WARNING! Any person who copies or arranges all or part of the words or music of this musical composition shall be liable to an action for injunction, damages and profits under the United States Copyright Law."

- 2 -
2nd Trombone

(E) (PUSH)

(LUDCA)

(F) (SOLI)

(G) (CHA-CHA)
(SOFTLY)

(H)

(I)

SWEET AND GENTLE

(ME LO DIJO ADELA)

Arranged by
FRED BAROVICK (A.S.M.A.)

3rd Trombone

(Slow Mambo CHA-CHA)

Spanish Words and Music by
OTILIO PORTAL
English Lyric by
GEORGE THORN

ff sfz sfz

(PUSH!) f sfz fz f (Soli) sfz

A (CHA-CHA)

fz

B fz sfz fz

fz ff

C (SOLI-SOFTLY) mp

fz

D fz sfz fz

Copyright 1953 by Peer & Compania, S.L.
 Copyright 1955 by Peer International Corporation, New York, N.Y.
 International Copyright Secured Printed in U.S.A.
 All Rights Reserved Including the Right of Public Performance for Profit

WARNING: Any person who copies or arranges all or part of the words or music of this musical composition

3rd Trombone

E (PUSH!) *f*

(LOUDER)

F (Soli) *ff*

G (CHA-CHA) (SOFTLY) *p*

H (Soli)

I

SWEET AND GENTLE

(ME LO DIJO ADELA)

Arranged by
FRED BAROVICK (A.S.M.A.)
Bass Trombone

Spanish Words and Music by
OTILIO PORTAL
English Lyric by
GEORGE THORN

(Slow Mambo *CHA-CHA*)

fz **START HERE** *fz*

ff (PUSH!) *fz* (SOLI)

ff *fz*

A (CHA-CHA)

fz

fz

B

fz

fz

C (SOLI-SOFTLY)

mp

fz

D

fz

Copyright 1953 by Peer & Compania, S.L.
 Copyright 1955 by Peer International Corporation, New York, N.Y.
 International Copyright Secured Printed in U.S.A.
 All Rights Reserved Including the Right of Public Performance for Profit

"WARNING! Any person who copies or arranges all or part of the words or music of this musical composition shall be liable to an action for injunction, damages and profits under the United States Copyright Law."

- 2 -
Bass Trombone

① *(PUSH!)* *f* *ff*

②

③ *(SOLO)* *ff*

④ *fff*

⑤ *(SOFTLY - CHA-CHA)* *p*

⑥ *(SOLO)*

⑦

⑧ *fz*

⑨ *fz* *fff* *fz*

⑩

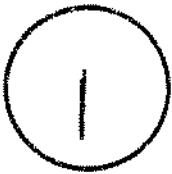

SWEET AND GENTLE

(ME LO DIJO ADELA)

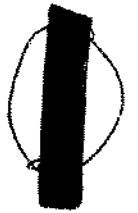

Arranged by
FRED BAROVICK (A.S.M.A.)
1st Trumpet

Spanish Words and Music by
OTILIO PORTAL
English Lyric by
GEORGE THORN

(Slow Mambo CHA-CHA)

ff fz sfz fz

(PUSH!) sfz f

START HERE (Soli)

(A) (CHA-CHA)

fz

(B)

fz

ff

(C)

4

(CUP-MUTE)

(OPEN)

fz

(D)

fz

Copyright 1953 by Peer & Company, S.L.
 Copyright 1955 by Peer International Corporation, New York, N.Y.
 International Copyright Secured Printed in U.S.A.
 All Rights Reserved Including the Right of Public Performance for Profit

"WARNING! Any person who copies or arranges all or part of the words or music of this musical composition shall be liable to an action for injunction, damages and profits under the United States Copyright law."

-2-
1st Trumpet

(E) (PUSH!)

(F) (LOUDER)

(G) (CHA-CHA)
(SOFTLY)

(H)

(I)

SWEET AND GENTLE

(ME LO DIJO ADELA)

Arranged by
FRED BAROVICK (A.S.M.A.)
2nd Trumpet

Spanish Words and Music by
OTILIO PORTAL
English Lyric by
GEORGE THORN

(Slow Mambo-CHA-CHA)

ff fz

(PUSH!) *(Soli)** *START HERE*

sfz f

A (CHA-CHA)

B

C 4

(CUP-MUTE) *(OPEN)*

fz

D

fz fz

Copyright 1953 by Peer & Compania, S.L.
 Copyright 1955 by Peer International Corporation, New York, N.Y.
 International Copyright Secured Printed in U.S.A.
 All Rights Reserved Including the Right of Public Performance for Profit

"WARNING! Any person who copies or arranges all or part of the words or music of this musical composition shall be liable to an action for injunction, damages and profits under the United States Copyright Law."

- 2 -
2nd Trumpet

fz *ff*

(E) (PUSH!)
f

(F) (LOUDER)
ff

fff

(G) (CHA-CHA)
(SOFTLY)
p

(Soli)
f

(H)

fz

(I)

fff

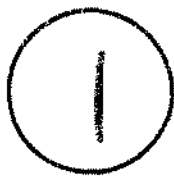

SWEET AND GENTLE

(ME LO DIJO ADELA)

Arranged by
FRED BAROVICK (A.S.M.A.)
3rd Trumpet

Spanish Words and Music by
OTILIO PORTAL
English Lyric by
GEORGE THORN

(Slow Mambo CHA-CHA)

ff

fz

fz

(PUSH!) f

(SOLI) sfz

fz

START

(A) (CHA-CHA)

(B)

fz

ff

(C)

4

(CUP-MUTE)

(OPEN)

fz

(D)

fz

fz

Copyright 1953 by Peer & Compania, S.L.
 Copyright 1953 by Peer International Corporation, New York, N.Y.
 International Copyright Secured Printed in U.S.A.
 All Rights Reserved Including the Right of Public Performance for Profit

"WARNING! Any person who copies or arranges all or part of the words or music of this musical composition shall be liable to an action for injunction, damages and profits under the United States Copyright Law."

-2-
3rd Trumpet

E (PUSH!)
Measures 1-4: *fz*, *ff*, triplets, accents, slurs.

F (LOUDER)
Measures 5-8: *ff*, accents, slurs, *fff*.

G (SOFTLY) (CHA CHA CHA)
Measures 9-10: *p*, triplets, accents, *(soli)*, *fz*.

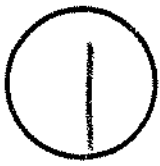

SWEET AND GENTLE

(ME LO DIJO ADELA)

Arranged by
FRED BAROVICK (A.S.M.A.)

Spanish Words and Music by
OTILIO PORTAL
English Lyric by
GEORGE THORN

4th Trumpet

(Slow Mambo CHA-CHA)

ff

(PUSH!)

fz

(A) (CHA-CHA)

(B)

(C)

(CUP-MUTE)

Copyright 1953 by Peer & Company, S.L.
Copyright 1955 by Peer International Corporation, New York, N.Y.
International Copyright Secured Printed in U.S.A.
All Rights Reserved Including the Right of Public Performance for Profit

"WARNING! Any person who copies or arranges all or part of the words or music of this musical composition shall be liable to an action for injunction, damages and profits under the United States Copyright Law."

E (PUSH!)

F (LOUDER)

G CHA-CHA (SOFTLY)

H (OPT. SOLO. ad lib. ala spanish)

I

SWEET AND GENTLE

(ME LO DIJO ADELA)

1

Arranged by
FRED BAROVICK (A.S.M.A.)

Spanish Words and Music by
OTILIO PORTAL
English Lyric by
GEORGE THORN

Piano

(SLOW MAMBO CHA-CHA)

(Tutti) (SAX'S) (Tutti) (SAX'S)

(PUSH!) (BRASS)

(A) (CHA-CHA)

(SAX'S)

Copyright 1953 by Peer & Company, S.L.
 Copyright 1955 by Peer International Corporation, New York, N. Y.
 International Copyright Secured Printed in U.S.A.
 All Rights Reserved Including the Right of Public Performance for Profit

"WARNING! Any person who copies or arranges all or part of the words or music of this musical composition shall be liable to an action for injunction, damages and profits under the United States Copyright Law."

(B)

(SAX'S)
(tutti)
fz

(SAX'S)
f

(C)

(SAX'S)
fz

(SAX'S)
fz

(D)

(SAX'S)
(tutti)
fz

E (PUSH!)

F

Piano

(CHA-CHA)

G

H

I

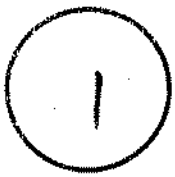

SWEET AND GENTLE

(ME LO DIJO ADELA)

Arranged by
FRED BAROVICK (A.S.M.A.)
Guitar (Slow Mambo CHA-CHA)

Spanish Words and Music by
OTILIO PORTAL
English Lyric by
GEORGE THORN

Handwritten notes: *ff*, *fz*, *fz*, *fz*, *START HERE*

Chords: C7, C7, D7, D7

Handwritten notes: *f*, *(CHA-CHA)*, *P*

Chords: Gb, Am7, Gdim, Gb, Am7, D7, D13, D9, D13

Chords: Am7, D7, G, Gb

Chords: D7, G, Bm, G

Chords: D7, G

Chords: Am7, D9, G, Gb

Chords: Am7, D9, G

Chords: D7, G, Bm, G

Copyright 1953 by Peer & Company, S.L.
Copyright 1955 by Peer International Corporation, New York, N.Y.
International Copyright Secured Printed in U.S.A.

"WARNING! Any person who copies or arranges all or part of the words or music of this musical composition shall be liable to an action for injunction, damages and profits under the United States Copyright Law."

♯ D7 G D7 Dm7 G7
mf

(E) (PUSH!) G7 C6
mf

G7 C6

(F) G7 C6
f

G7 C6 C Eb7

(G) (CHA-CHA) Bbm7 Eb9 Ab Ab6
p

Bbm7 Eb9 Ab Ab6

(H) Eb7 Ab

Eb7 Ab Eb7

(I) Ab Eb7 Ab Eb7 Ab6
f fff

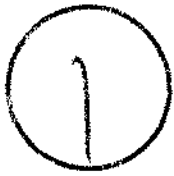

SWEET AND GENTLE

(ME LO DIJO ADELA)

1

Arranged by
FRED BAROVICK (A.S.M.A.)

Spanish Words and Music by
OTILIO PORTAL
English Lyric by
GEORGE THORN

String Bass (Slow Mambo CHA-CHA)

ff fz fz

(PUSH!)

f (CHA-CHA) p

START HERE

(B)

(C)

(D)

Copyright 1953 by Peer & Compania, S.L.
Copyright 1955 by Peer International Corporation, New York, N.Y.
International Copyright Secured Printed in U.S.A.
All Rights Reserved Including the Right of Public Performance for Profit

"WARNING! Any person who copies or arranges all or part of the words or music of this musical composition shall be liable to an action for injunction, damages and profits under the United States Copyright Law."

-2-
String Bass

(E) (PUSH!)

(F)

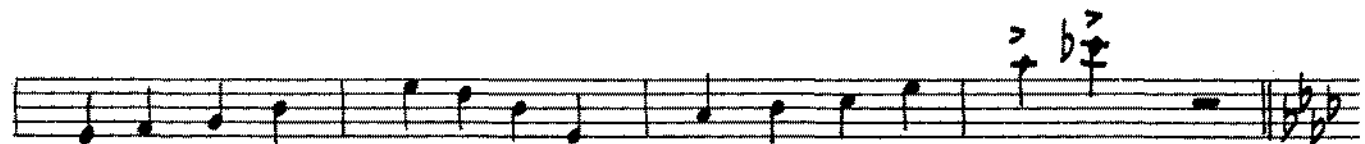

(G) (CHA-CHA)

(H)

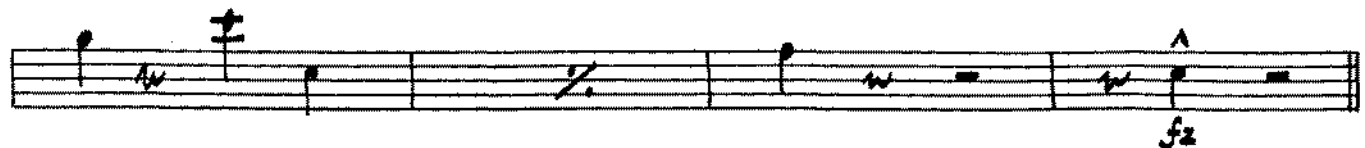

(I)

SWEET AND GENTLE

(ME LO DIJO ADELA)

1

Arranged by
FRED BAROVICK (A.S.M.A.)
Drums

Spanish Words and Music by
OTILIO PORTAL
English Lyric by
GEORGE THORN

(Slow-Mambo CHA-CHA)

ff

RIM

fz

RIM

fz

(PUSH!)

RIM

sfz

fz

START HERE

(A)

(CHA-CHA)
(COWBELL-TIMBALES, ETC.)

p

2

2

(B)

p

p

fz

RIM

fz

(C)

p

2

2

(D)

p

fz

Copyright 1953 by Peer & Company, S.L.
Copyright 1955 by Peer International Corporation, New York, N.Y.
International Copyright Secured
All Rights Reserved Including the Right of Public Performance for Profit

"WARNING! Any person who copies or arranges all or part of the words or music of this musical composition shall be liable to an action for injunction, damages and profits under the United States Copyright Law."

